SACRED HEART PARISH

4830 Straume Ave. V8G 4G3 Phone: 635-2313 Fax: 635-5873 Web: shpchurch.com

Feb 13, 2022

Pastor: Father James JD, SAC.
frjames@sacredheartnews.ca
Emergency phone : 250-635-6628

Secretary: Kimberly Webb office@sacredheartnews.ca
Parish Assistant: Gorette Pires gorette14@hotmail.com
Office Hours: 9:00am—4:00pm

"Rejoice and leap for joy, for surely your reward is great in heaven."
Luke 6:23

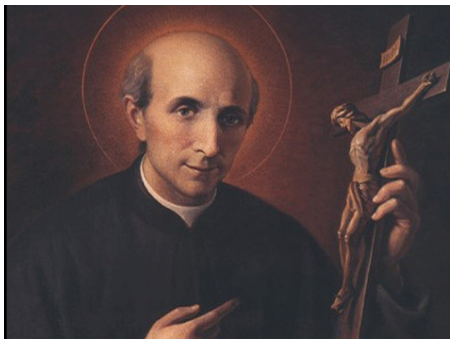

Pallottine Special Collection February 20, 2022

Please accept this note of thanks for your generous contributions towards the universal and local church during these difficult pandemic days. Without your generosity we would have faced enormous difficulty to run the church.

The annual collection for the Pallottine Missions will take place on the 20th of February, 2022. Donations may be placed in the collection box, mailed to the parish or sent by e-transfer. Sacred Heart has a history of generosity, and I, and my Pallottine Religious Province in India, are so grateful to each of you for your generous contributions to our mission work throughout the years. Be assured that your contributions have greatly aided and facilitated our mission work. God bless your generous heart.

A donation envelope to the Pallottine order is included with your 2021 Donation Receipt. Please pick up your donation receipt in the foyer if you have not already done so! There are additional Pallottine donation envelopes provided in the foyer if needed.

Forever grateful for all that you are,
Fr. James JD

Daily Readings

Monday, February 14
James 1:1-11
Psalm 119
Mark 8:11-13

Tuesday, February 15
James 1:12-18
Psalm 94
Mark 8:14-21

Wednesday, February 16
James 1:19-27
Psalm 15
Mark 8:22-26

Thursday, February 17
James 2:1-9
Psalm 34
Mark 8:27-33

Friday, February 18
James 2:14-24, 26
Psalm 112
Mark 8:34-9:1

Saturday, February 19
James 3:1-10
Psalm 12
Mark 9:2-13

Sunday, February 20
7th Sunday in Ordinary Time
1 Sam 26:2, 7-9, 12-13, 22-25 Psalm 103 1 Cor 15:45-49
Luke 6:27-38

Quote of the Week

Let nothing disturb you. Let nothing frighten you. All things are passing away. God never changes.

- St. Teresa of Avila

Confession
Saturday at 6:30pm or by appointment.

Rosary
Sun at 9:30am Mon, Wed, ,Thurs., Fri. Sat at 8:30am and Tues. at 7:30pm

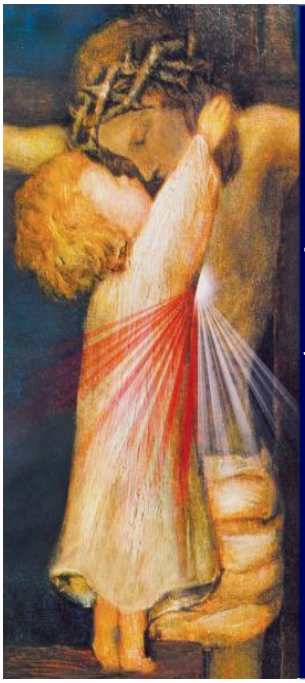

Thursdays in Lent Consoling the Heart of Jesus

Join us Thursdays in Lent at 7:00 pm for a weekly gatherings to understand consoling the Sacred Heart of Jesus: learn the keys to the great sanctity of the saints. Based on the Book by Fr Michael Gaitley, "Consoling the Heart of Jesus" we will watch a short video followed by sharing. Book reading is recommended by not required.
Books: $20.
Register after Mass next weekend or call the parish office. Questions? Email gorette14@hotmail.com.

Sunday 10:00am Mass Livestreamed & Drive Through Communion available

MASS TIMES Feb 14—Feb 19

Monday	**9:00am**	✞ Jose & Lodia Carreiro
Tuesday	**7:00pm**	✞ Joe Viveiros
Wednesday	**9:00am**	✞ Justin da Silva
Thursday	**9:00am**	✞ Maria Luis
Friday	**9:00am**	Special Intention
Saturday	**9:00am**	✞ Les Wiebe
Saturday	**7:00pm**	✞ Thomas Ellis
Sunday	**10:00am**	Intentions of the Parish

Prayer List

Charlene Henyu
Betty H.
Lukah
Adele Johnson
Charles Kofoed
Maria Roque
Claire Williams
Steve Christofferson

To put a name on the Prayer List please phone the parish office. Please remember to phone us as well if a name needs to be removed from the list. Thank you!

Knights of Columbus Travelling Icon

The travelling icon of St. Joseph, blessed by Pope Francis, will be on display in the church from Saturday, February 12 to Thursday, February 17th; a prayer to St. Joseph will be said at the end of the weekend Masses and a special rosary will be prayed Tuesday night following the 7:00pm Mass. You are also welcome to come and privately pray before the icon during the week.

Palms

Ash Wednesday is March 2nd! Please bring your palms from home and place them in the basket in the foyer to be burnt in preparation for the Ash Wednesday

Catholic Missions in Canada February 13

The special collection for Catholic Missions in Canada will take place Sunday, February 13. For non envelope users please place your donation in an envelope marked with your name, address and the words "Catholic Missions in Canada".

E -Transfers to Sacred Heart Parish

When setting up the transfer option please add and save the parish as a recipient using:

1. Parish Name: **Sacred Heart Parish Terrace**
2. Email address: **shpaccounting@sacredheartnews.ca**
3. In the message section of the e-transfer please include your envelope number, if applicable and the designation of the your donation, i.e. "General" or a special collection.

** Please note that you do not need a security question because the donation is automatically deposited into the designated parish account. Thank you!

Last Sunday's Collection

General	$ 3,046.00
Catholic Missions In Canada	$50.00

Thank you to all who have donated to the parish; your generosity is deeply appreciated.